

Plot of a tract of land belonging to Mr Samuel Morrison of Cambridge, Sep. 9. 0.
 Morrison of Cambridge 79. 1/2 E. it being the N. E. q^r also south part of the N. E. q^r of 14 T. 2 + R. 3 N. 4.
 Bounded as follows

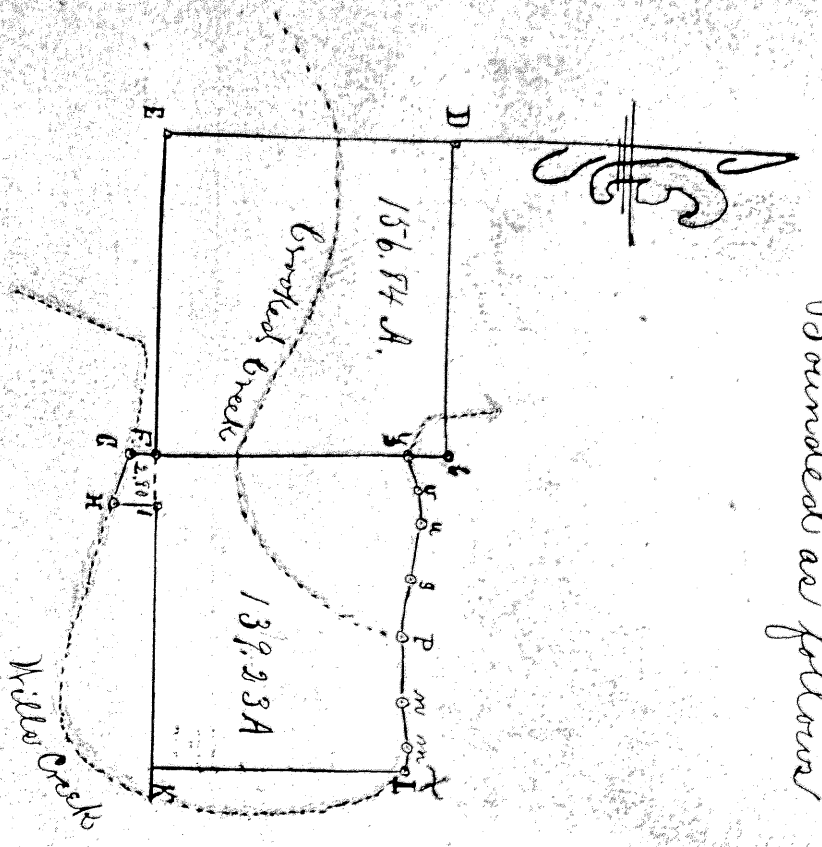

Scale 100 P² to an inch

Corner	Bearing	Distance	Angle	Area	Acres	
					Acres	Sq. Rods
D	N. 60° W.	14	170° W.	8	5	
E	N. 60° W.	30	170° E.	25		
F	N. 60° W.	24	135° W.	5		
G	N. 60° W.	20	125° E.	28		
H	N. 60° W.	15	125° E.	45		
I	N. 60° W.	14	110° W.	24		
J	N. 60° W.	15	110° E.	24		
K	N. 60° W.	17	135° W.	60		
L	N. 60° W.	17	135° W.	60		

Section	Area	Acres	Sq. Rods
FE	167.40		
ED	153.00		
DE	163.64		
DF	153.00		
Containing 139.23 A.			
PK	162.88		
KL	137.00		
LM	12.00		
LN	26.00		
MP	34.24		
PN	28.00		
QU	3.20		
UR	16.00		
VS	17.36		
YF	135.18		
2.80 acres			
IF	26.38		

Surveyed the above N. E. q^r June 20th 1845

Surveyed the N. E. q^r adjoining with the Brook May 23rd 1846 Surveyed to Samuel Morrison by Capt. W. S. Bond, also a small lot 2.80 acres lying north of the above tract and bounded south by N. Bond.

Entered April 14th 1892 at 3.40 P.M.
 Recorded " 15th 1892.

Witness: W. T. Padgett Recorder.

D. Bunker & S. R. & O.

Plot of an Addition to Spencer Station

Sumner County Ohio.

We in the front of lots along the road above first middle of lot in feet No. 1 in the middle the No. 1 lot

A. B. Broomhall
 Surveyor.

The State of Ohio Sumner County Ohio.
 Before me as Notary Public in and for said county personally came F. J. Spencer and G. H. E. Spencer who state and acknowledge that they are the lawful man and proprietors of the within plot of the land out as an addition to Spencer Station and that the same is their voluntary act for the purpose herein named to produce
 F. J. Spencer
 G. H. E. Spencer

Signed and acknowledged in my presence this 22 day of August 1892.
 (Seal) F. B. Andrews
 Notary Public

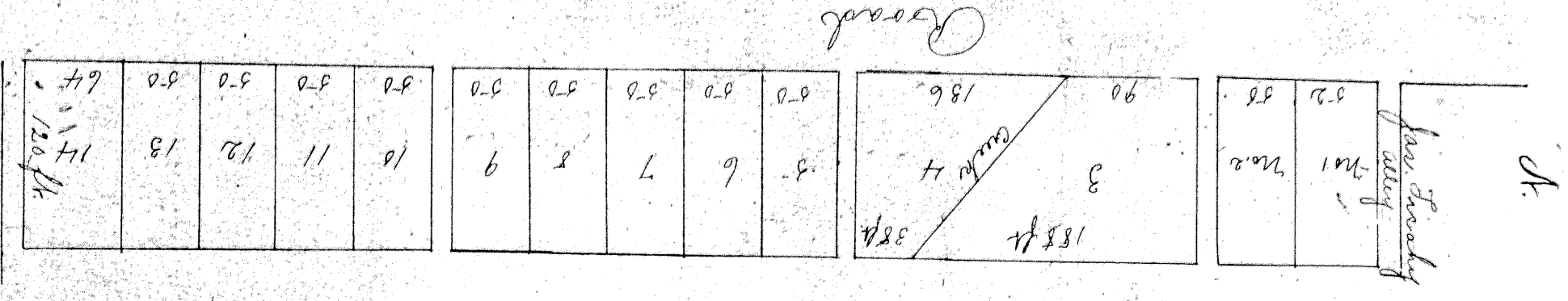

The following is a description of a tract of land, situated in the township of Millersburg, county of Sumner, to State of Ohio being a part of the north west quarter of the north west quarter of section seven township nine Range, seven and land set as an addition to the village of Spencer Station. Said tract situated on the East side of the highway and composed of front lots 120 ft deep, facing or fronting the highway, and five alleys 10 ft wide extending east from the front of lot in the middle of the road, 120 ft to the back of lots adjoining said alley. Beginning at the north end of plot, the lots are numbered consecutively from the (1) front inclusive to the south. Alleys are located as follows, first alley between No. (1) one and a lot owned by Joe. Steady second alley is between lot No. 2 and 3 third alley is between No. 4 and 5 fourth alley is between No. 6 and 10 fifth alley between No. 14 and land owned by H. P. Broomhall. The front of each lot running No. 1 and 8, ends with lot rectangular in form excepting No. 3 and 4 185 ft. a creek running between 5 and 7 all the lots facing 50 ft creek No. (1) one and No. 14 No. 1 facing 52 ft No. 14 facing 64 ft No. 2 owned by M. E. Edmund.

A. B. Broomhall
 Surveyor.

Entered Aug 15th 1892 at 2 P.M.
 Recorded " 25th 1892.

Witness: W. T. Padgett Recorder.
 Transferred Aug 15th 1892
 J. E. McEldell
 Clerk.